

ELEVATION

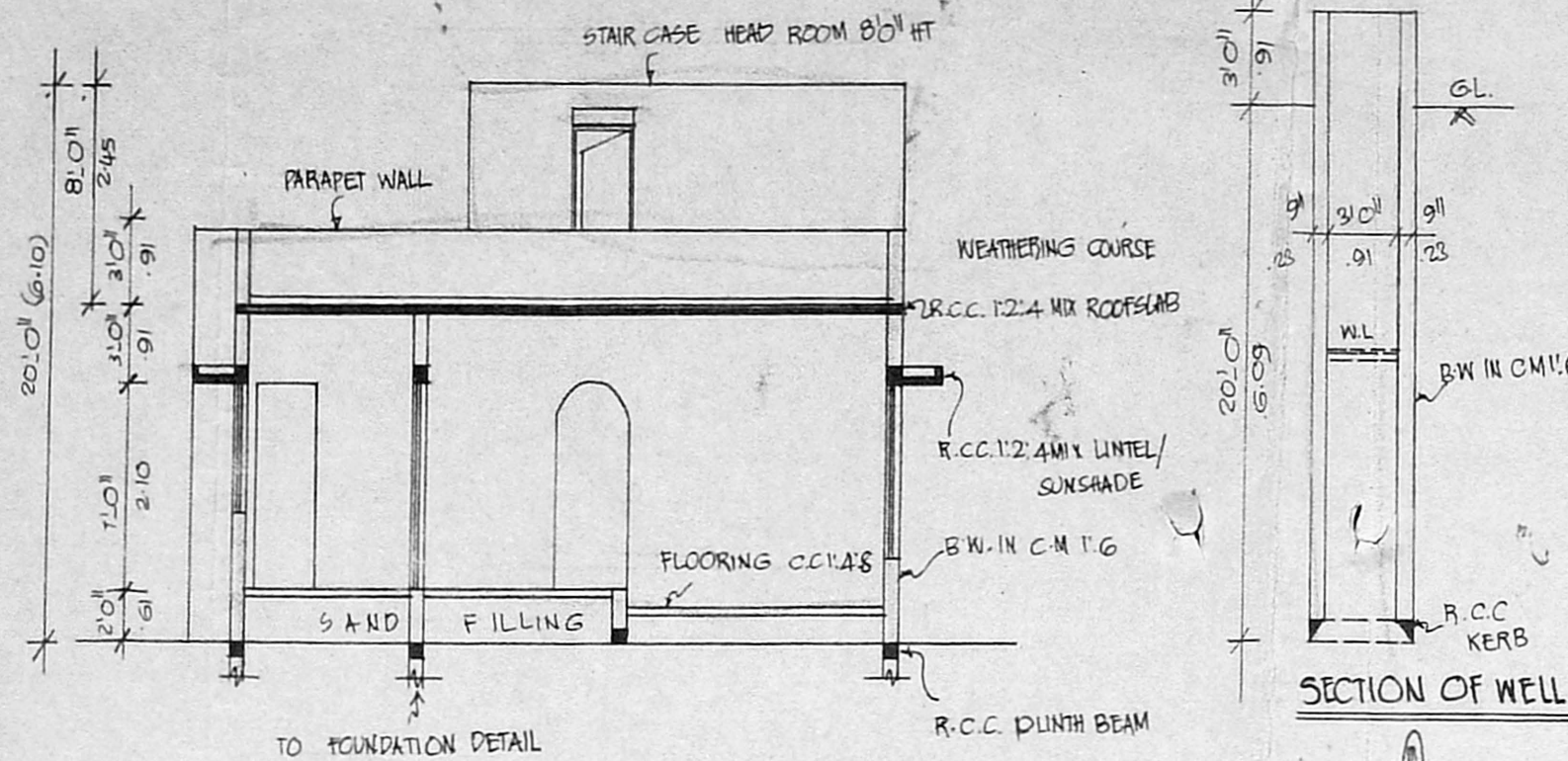

SECTION "AB"

Planning Permit No. A/1313/92  
**APPROVED**  
 SUBJECT TO THE CONDITIONS IN  
 THIS OFFICE LETTER.  
 No. A/10587/92 Date 09.92  
 FOR MEMBER SECRETARY  
 MADRAS METROPOLITAN  
 DEVELOPMENT AUTHORITY  
 MADRAS - 600 008.

SECTION OF SEPTIC TANK

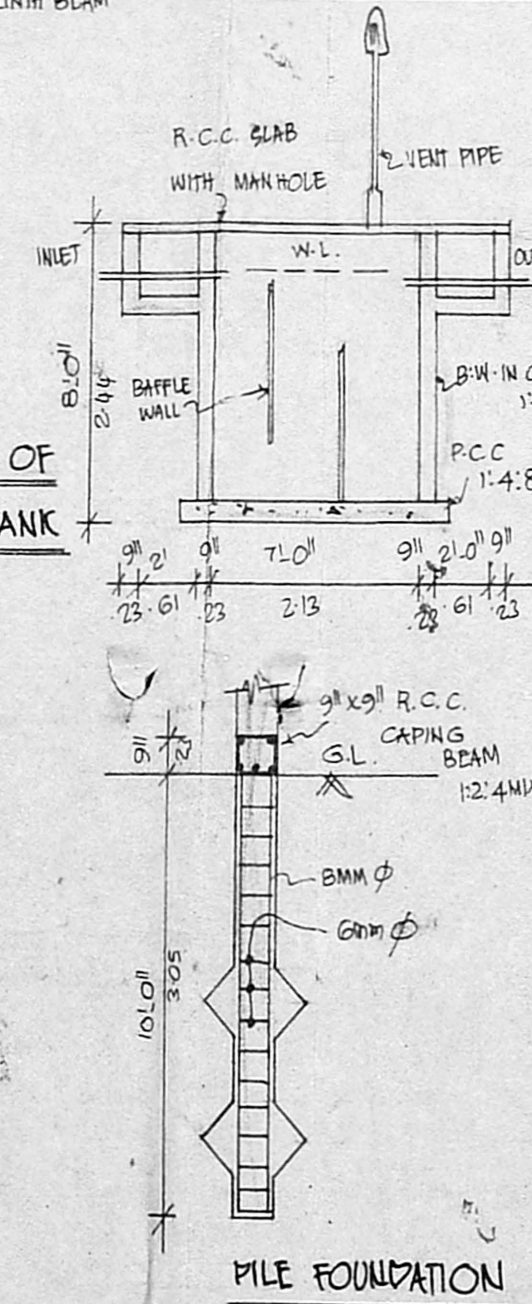

PILE FOUNDATION

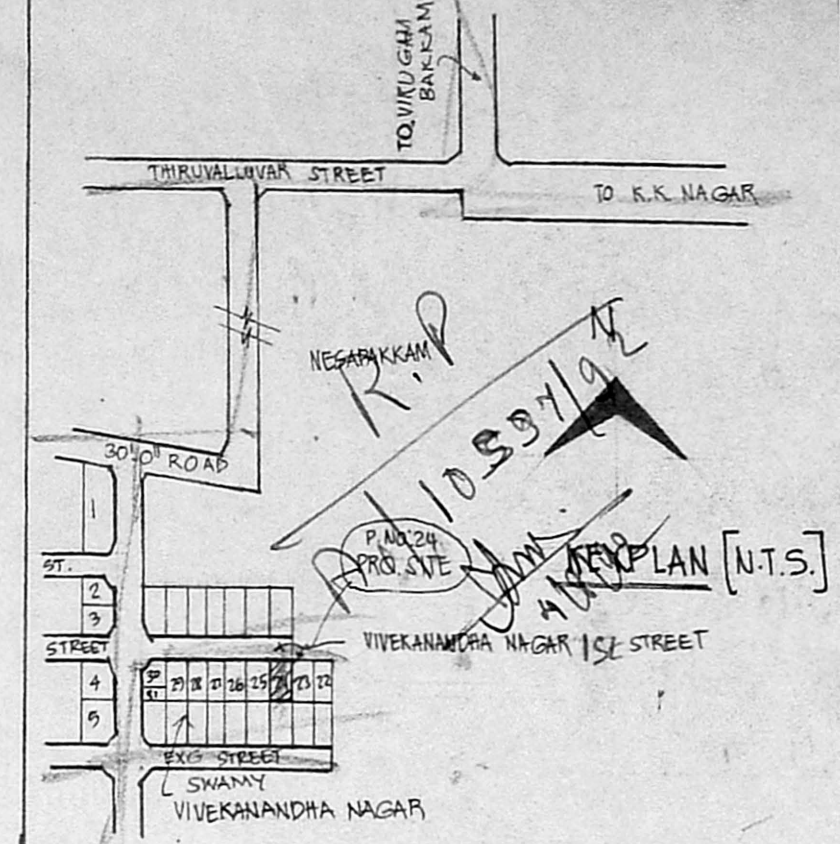

PLAN SHOWING THE PROPOSED  
 CONSTRUCTION OF A RESIDENTIAL BUILDING  
 IN PLOT NO. 24, S.N. 63, SWAMY VIVEKANANDHA  
 NAGAR 1st STREET, RAMAPURAM VILLAGE,  
 SAIDAPET TALUK, CHENGLEPET DISTRICT,  
 VILLIVAKKAM PANCHAYET UNION. SCALE 1"=80' (1:100)

JOINERY			
D1	DOOR	3'6" x 7'0"	1.05 x 2.13
D2	DOOR	3'0" x 7'0"	.91 x 2.13
D3	DOOR	2'6" x 7'0"	.76 x 2.13
F.W	FRENCH WINDOW	7'0" x 6'0"	2.13 x 1.83
W	WINDOW	5'0" x 4'6"	1.52 x 1.37
W1	WINDOW	4'0" x 4'6"	1.22 x 1.37
W2	WINDOW	3'0" x 4'6"	.91 x 1.37
W3	WINDOW	1'6" x 4'6"	.46 x 1.37
V	VENTILATOR	3'0" x 2'0"	.91 x .61

AREA DETAIL	
PLOT AREA	2400 SQFT (OR) 222.96 M <sup>2</sup>
PLINTH AREA	1000 SQFT (OR) 98.47 M <sup>2</sup>
COVERAGE	44.1%
F.S.I.	0.44

LEGEND	
PRO. AS SHOWN	
EXG. ROAD AS SHOWN	
SITE BOUNDRY AS SHOWN	

OWNER

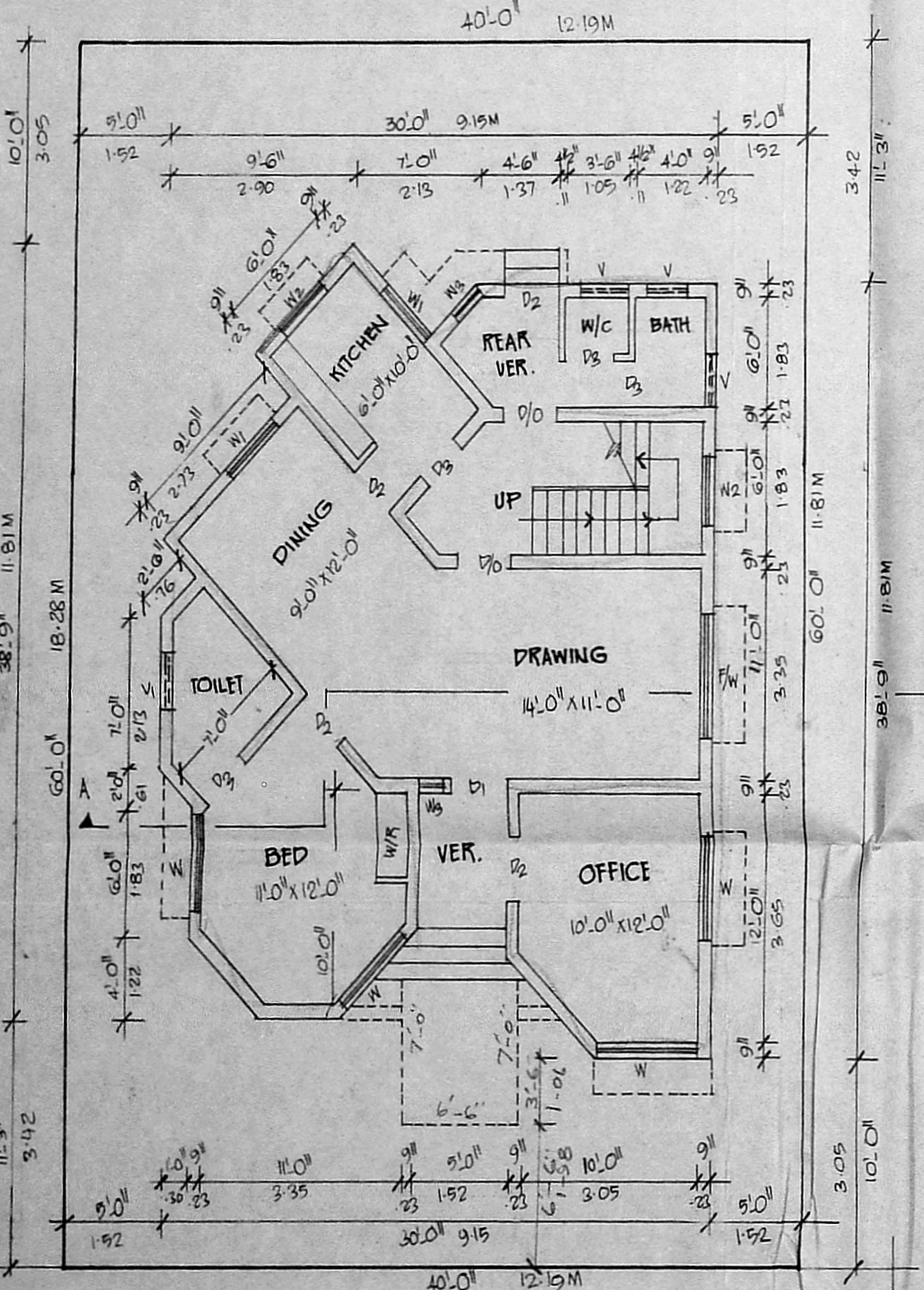

GROUND FLOOR PLAN

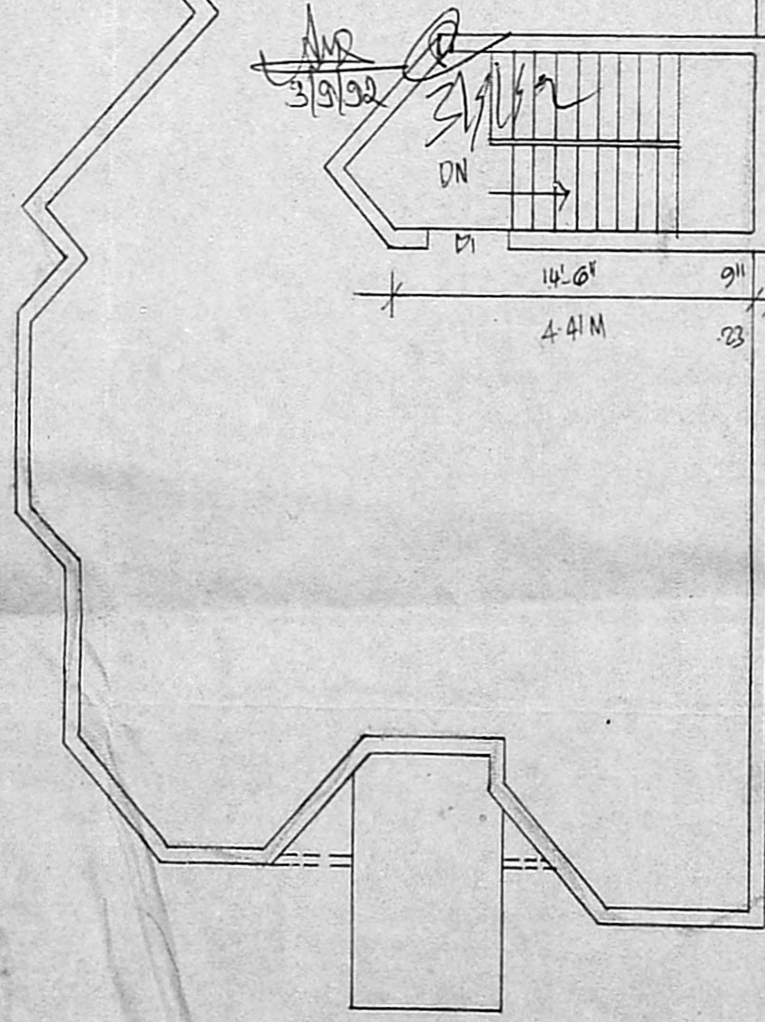

TERRACE FLOOR PLAN

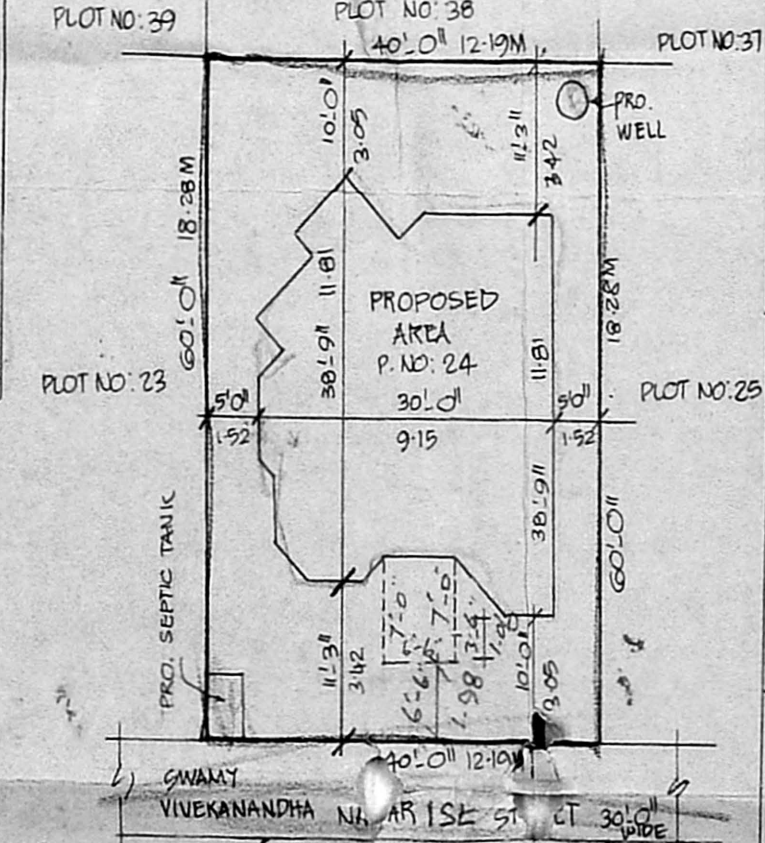

SITE PLAN  
 SCALE 1"=20'-0"

Phone: 440782  
**R. Mohan Rao, D.C.E.**  
 LICENSED SURVEYOR  
 Corporation of Madras  
 REG. No: 14  
 AMBATTUR TOWN SHIP  
 ALANDUR MUNICIPALITY  
 Consulting Engineer  
 Office: 15, Madley Road  
 T. NAGAR, MADRAS-600 017